

JAZZ
and more

STANDARDS

by T.C. Pfeiler

Volume I

C-instruments

Composer: T.C. Pfeiler, Copyright Society: AKM Austria

Published by Prof. T.C. Pfeiler & Ulrike Muehlbachler

Contact: tc@tcpfeiler.com www.tcpfeiler.com | art@ulrikemuehlbachler.com www.ulrikemuehlbachler.com

Alphabetical contents & links to videos:

ANA MARIA DIOSA page 3

https://www.youtube.com/watch?v=de2QBKbLF4Q&ab_channel=Prof.T.C.Pfeiler

BLUE SUCCESS page 4

https://www.youtube.com/watch?v=xK3MtIW6P-4&ab_channel=Prof.T.C.Pfeiler

BRONZEVILLE page 5

https://www.youtube.com/watch?v=a_CrXhwam_c&ab_channel=Prof.T.C.Pfeiler

COLOURS OF JOY page 6

https://www.youtube.com/watch?v=-kXWTxqPndQ&ab_channel=Prof.T.C.Pfeiler

CONTEMPO page 7

https://www.youtube.com/watch?v=28fnNW35IVM&ab_channel=Prof.T.C.Pfeiler

DYNAFLOW page 8

https://www.youtube.com/watch?v=isqm7ow6VyE&ab_channel=Prof.T.C.Pfeiler

EARDANCER page 9

https://www.youtube.com/watch?v=CZISNOFXkFo&ab_channel=Prof.T.C.Pfeiler

FIRST page 10

https://www.youtube.com/watch?v=n9po-FKX3ac&ab_channel=Prof.T.C.Pfeiler

FLIGHT PITCH page 11

https://www.youtube.com/watch?v=Eg8N8mOeq5E&ab_channel=Prof.T.C.Pfeiler

GARLIC page 12

https://www.youtube.com/watch?v=VgQBxI2EVZc&ab_channel=Prof.T.C.Pfeiler

GLASS WOMAN page 13

https://www.youtube.com/watch?v=X3YXX0kTNEQ&ab_channel=Prof.T.C.Pfeiler

INVASION page 14

https://www.youtube.com/watch?v=pX8_xpAyTdU&ab_channel=Prof.T.C.Pfeiler

JUNK FUNK page 15

https://www.youtube.com/watch?v=L6vsmz2ntRw&ab_channel=Prof.T.C.Pfeiler

MAJORITY page 16

https://www.youtube.com/watch?v=F7UKo4jYyKE&ab_channel=Prof.T.C.Pfeiler

MARCH IN MARCH page 17

https://www.youtube.com/watch?v=dP_wDKYzTel&ab_channel=Prof.T.C.Pfeiler

MENTO page 18

https://www.youtube.com/watch?v=IY1uctsLJlw&ab_channel=Prof.T.C.Pfeiler

MINOR PAINT page 19

https://www.youtube.com/watch?v=08F6YIIPU_c&ab_channel=Prof.T.C.Pfeiler

MODULATING DREAM page 20

https://www.youtube.com/watch?v=qKnXLAHlfs&ab_channel=Prof.T.C.Pfeiler

MOVIN' UP page 21

https://www.youtube.com/watch?v=Uz0UbmNz6-w&ab_channel=Prof.T.C.Pfeiler

MYSTERIOUS AFFAIR page 22

https://www.youtube.com/watch?v=xNgq4Hq7y-Y&ab_channel=Prof.T.C.Pfeiler

NO DOGS PLEASE page 23

https://www.youtube.com/watch?v=uZngw0SKzCo&ab_channel=Prof.T.C.Pfeiler

OUT OF SPACE page 24

https://www.youtube.com/watch?v=3Zzw39tT3g8&ab_channel=Prof.T.C.Pfeiler

ROUGH WORK page 25

https://www.youtube.com/watch?v=HoFyMG8rs4c&ab_channel=Prof.T.C.Pfeiler

SUCCESS SECRETS page 26

https://www.youtube.com/watch?v=mSctZ-C4kXM&ab_channel=Prof.T.C.Pfeiler

THE CRUSHER page 27

https://www.youtube.com/watch?v=ZBG3AD-1WqA&ab_channel=Prof.T.C.Pfeiler

Ana Maria Diosa (by T.C. Pfeiler)

C
Samba

(Ana Maria - The Goddess)

Copyright 1992 by T.C. Pfeiler - AKM Austria

A-6

Dm7 G7 Dm7 G7

Bm7 E7b9 Am7 D7b9

Gm7 C7b9 TO FINAL CODA Em7b5 A7b9 (A11)

D.C. al (final) coda

Final coda :

Em7b5 Gm7

Break & Fine

Salzburg, Austria, Jan. 30, 1992

C
Med. Swing

Blue Success (by T.C. Pfeiler)

Copyright 2017 by T.C. Pfeiler - AKM Austria

B-659

Salzburg, Austria, May 9, 2017

Bronzeville (by T.C. Pfeiler)

C
Latin

Copyright 1996 by T.C. Pfeiler - AKM Austria

B-16

Fm7 **Bb13**

Ebm7(9) **Ab13**

Abm7 **Db13** **Gbmaj7** **Cb13**

Fm7sus **Fb13** **Eb6 Ab7/9** **Eb6**

ML, Feb. 1996

Colors Of Joy (by T.C. Pfeiler)

♩
Latin

Recorded on "T.C. Pfeiler - Out Of Space" Tonewheel Records TWR 199501

Copyright 1994 by T.C. Pfeiler - AKM Austria

C-3

Chords and markings:

- Staff 1: Em, Ebm
- Staff 2: Em, Ebm
- Staff 3: Em, Db6/9#11
- Staff 4: Am, Gm sus, Fm
- Staff 5: Gb6/9, Fmsus

Triplets are indicated by a '3' under a bracket over three notes in the fourth and fifth staves.

Herz., July / Sept. 1994

C
Med. Swing

Contempo (by T.C. Pfeiler)

Copyright 2014 by T.C. Pfeiler - AKM Austria

C-240

Fm7 Abm6 Db7/9 Gm7b5 C7b9
 Bbm7 Eb7 F#m7 Am7 F#m7 Am7 Abm7
 F#m7 Em7 Dm7 Bbm7 Am7 Dmaj7 Dm7
 Am7 Dm7 Abmaj7 Gm7 Gbm6 Gbm7 Cb7b9
 Em7 A7b9 (A7#9) Dm7b5/9 Gm/maj7
 Dmaj9 Dmaj7 Dm9 Dm7 Dmsus G7b9 Cm7b5 F7b9
 Bbmaj7 Fm7 Bbmaj7 Em7b5 A7b9
 Dm7b5 G7b9 Cm7b5 F7b9 Bbm7 Eb7
 Abmaj7 Db7/9 Gm7b5 C7b9
 Fm7 Db7/9 Fm7 Db7/9 Fm7sus

3 3 3

Seekirchen, Austria, Dec. 12, 2014

C
Up Jazz

Dynaflow (by T.C. Pfeiler)

Recorded on "T.C. Pfeiler - Dynaflow" Tonewheel Records TWR 199702

Copyright 1989 by T.C. Pfeiler - AKM Austria

Cmaj7 F7 Bbmaj7 Eb7

Abmaj7 Db7 Gbmaj7 Cb7

Emaj7 A7 Dm7 TO FINAL CODA
G7(b9)

D.C. al (final) coda

Final coda :

Cmaj7

Salzburg, Austria, 1989

Eardancer (by T.C. Pfeiler)

Recorded on "T.C. Pfeiler - Dynaflo" Tonewheel Records TWR 199702 & "The Big Lulu Vol.3" (compil.) Universal 014553-2

♩
Med. Disco/Hip Hop feel

Copyright 1993 by T.C. Pfeiler - AKM Austria

Fm7/9 Fm7/Bb

Ebmaj7 1. 2. A7

Abmaj7 Gm7 Abmaj7 Gm7

Abmaj7 Gm7 Db7/9 Gm7b5 C7#9

Maria Lanzendorf, Lower Austria, 1993

First (by T.C. Pfeiler)

Recorded on "T.C. Pfeiler - Out Of Space" Tonewheel Records TWR 199501

Copyright 1995 by T.C. Pfeiler - AKM Austria

C
Med. / Up Swing

F-9

Ebmaj7 **Am7b5** **D7b9(#9)**

Gm7b5 **C7b9** **Fmaj7** **Gm7b5 C7b9**

Fm7 **Bb7(b9)** **Ebmaj7(9)** **Ebmaj7**

Am7b5 **D7b9(#9)** **Gmaj7**

Gm7(9) **Ab7/9**

Dbmaj7 **Fm7** **E7b9** **TO FINAL CODA**

D.C. al (final) coda

Final coda **Ebmaj9**

Maria Lanzendorf, Lower Austria, Jan.1, 1995

Flight Pitch (by T.C. Pfeiler)

Recorded on "T.C. Pfeiler - Out Of Space" Tonewheel Records TWR 199501

Copyright 1989 by T.C. Pfeiler - AKM Austria

C
Med. Swing

F-4

Gm7b5 C7b9 Em7b5 A7b9 Fm7
 Bb7b9 Eb7 Am7b5 D7b9 Gm7b5 C7b9
 Fm7(b5) Bb7(b9) Eb7 Cm7 Am7b5 D7b9 Gm7
 Gbm7 Cb7b9 Abm7 Db7/9 N.C.

Fine $\text{D}\text{al Fine}$

Lech / Arlberg, Austria, January 1989

C
Rock (Twist)

Garlic (by T.C. Pfeiler)

Copyright 2017 by T.C. Pfeiler - AKM Austria

G-173

Em Am Em Am

Em Am Em Bm Em

Am F#m7b5 B7b9 Em

Am F#m7 Bm7 Em F#m7b5 B7b9

Em Am Em Am

Em Am Em Bm Em

Seekirchen, Austria, May 8, 2017

Glass Woman (by T.C. Pfeiler)

Recorded on "T.C. Pfeiler - Out Of Space" Tonewheel Records TWR 199501

Copyright 1988 by T.C. Pfeiler - AKM Austria

C
Med. Jazz-Waltz

Dm7 G7 Dm7 G7

Dm7 G7 Dm7 1. G7 2. G7

A7 D7 G7 C

F7 Bb7 Eb7 Ab7

D C al Coda

G7/9

A single musical notation for the G7/9 chord, consisting of a G note with a flat, an A note, a B note, and a G note with a sharp, all beamed together.

Lech / Arlbg., April 6, 1988

Invasion (by T.C. Pfeiler)

Recorded on "T.C. Pfeiler - Out Of Space" Tonewheel Records TWR 199501

Copyright 1986 by T.C. Pfeiler - AKM Austria

C
Med. / Up Swing

I-1

Ebm7 **Em7** **F#m7**

G#m7 **Gm7(9)** **G#m7** **F#m7**

Em7 **Fm7** **Em7** **Fm7** **TO FINAL CODA**

D.C. al (final) coda

Final coda

Eb7/9#11

Salzburg, Austria, 1986

Junk Funk (by T.C. Pfeiler)

♩
Funk

Copyright 1994 by T.C. Pfeiler - AKM Austria

J-5

Maria Lanzendorf, Lower Austria, 1994

Majority (by T.C. Pfeiler)

Recorded on "T.C. Pfeiler - Out Of Space" Tonewheel Records TWR 199501

Copyright 1986 by T.C. Pfeiler - AKM Austria

C
Up Swing

M-2

Fmaj7 Ab7 Dbmaj7 E7 Amaj7 Ebm7 Ab7

Dbmaj7 E7 Amaj7 C7 Fmaj7 Bm7 E7

Amaj7 C7 Fmaj7 Ab7 Dbmaj7 Gm7(sus) C7

Fmaj7 Ebm7(sus) Ab7 Dbmaj7 Gm7(b5) C7(b9)

Final coda :
Dbmaj7 Rit..... B7/9 Emaj7 Amaj7 Fmaj7

Salzburg, Austria, 1986

March In March (by T.C. Pfeiler)

Recorded on "T.C. Pfeiler & Rudi Renger - The New Sound Of Music" Die Muehle Sound Recording CD 850891

Copyright 1986 by T.C. Pfeiler- AKM Austria

C
Med. Jazz-March

M-1

Chord progression: Fm7 Bb7 Fm7 Bb7 Fm7 Bb7 Fm7 Bb7 Fm7 Bb7 Fm7 Bb7 Db7/9 C7(\#9) Fm7 Bb7/9 D

Break & Fine D Sal Fine
Salzburg, Austria, 1986

Mento (by T.C. Pfeiler)

C
Reggae

Copyright 1987 by T.C. Pfeiler - AKM Austria

M-5

Intro :

Theme :

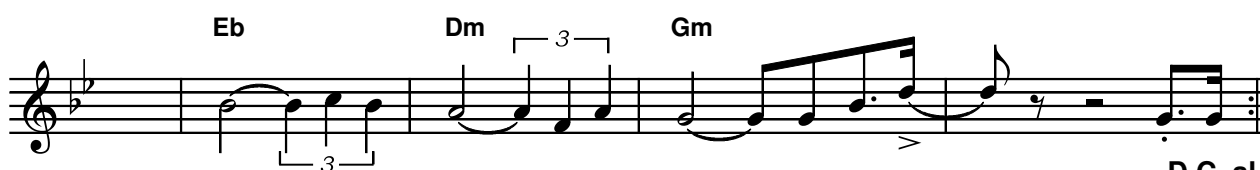
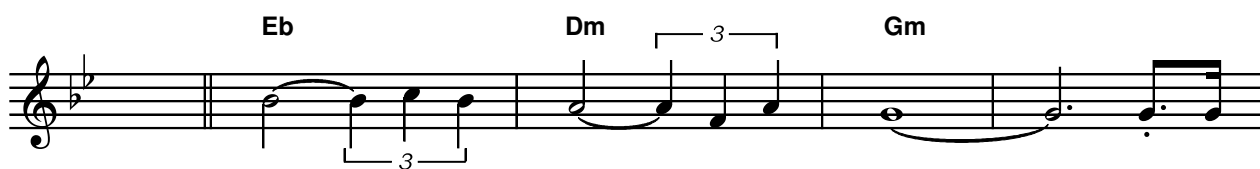
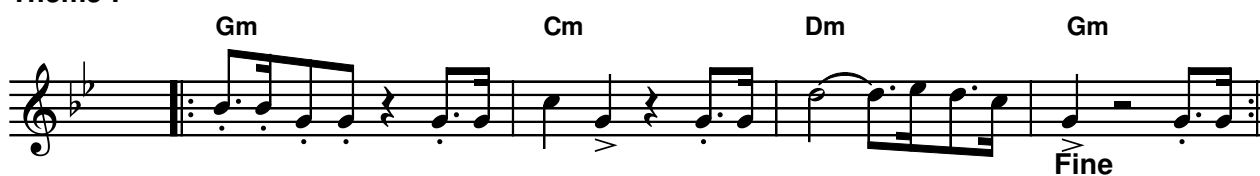

Solos : Gm/Cm/Dm/Gm ad lib

D.C. al Fine

On cue : B)

Salzburg, Austria, 1987

Minor Paint (by T.C. Pfeiler)

Recorded on "Herb Ellis meets T.C. Pfeiler" Tonewheel Records TWR 199701

C
Med. Swing

Copyright 1994 by T.C. Pfeiler - AKM Austria

C
 Cm7 Fm7
 Fm7 Cm7 Dm7b5
 Dm7b5 G7b9(#9b13) Cm6 (Ab13 G7b9b13 Cm7
 Fine
 D.C. al Fine

The main melody is written in 4/4 time with a key signature of two flats (B-flat and E-flat). It consists of three staves of music. The first staff begins with a repeat sign and a Cm7 chord. The second staff continues the melody with Fm7, Cm7, and Dm7b5 chords. The third staff concludes the melody with Dm7b5, G7b9(#9b13), Cm6, (Ab13), G7b9b13, and Cm7 chords, ending with a double bar line and a repeat sign. A 'Fine' instruction is placed below the third staff, and 'D.C. al Fine' is written at the bottom right.

Accomp.:

Fine
 D.C. al Fine

The accompaniment is written in 4/4 time with a key signature of two flats. It consists of three staves of music. The first staff shows a rhythmic pattern of eighth and sixteenth notes. The second staff continues this pattern with some rests. The third staff features a more complex rhythmic pattern with eighth and sixteenth notes, ending with a double bar line and a repeat sign. A 'Fine' instruction is placed below the third staff, and 'D.C. al Fine' is written at the bottom right.

♯C
Soft Rock

Modulating Dream (by T.C. Pfeiler)

Copyright 2011 by T.C. Pfeiler - AKM Austria

M-277

Chords: Cmaj7, F#m7, B7, Emaj7, Dm7, G7, Cmaj7, Bbm7, Eb7, Abmaj7, F#m7, B7, Emaj7, Abm7, Db7, Bm7, E7, Amaj7, F#m7, Ebm7(9), Ab7/9(13), Dbm7, Gb7, Bm7(9) E7, Am7(9), D7, Gmaj9.

Seekirchen, Austria, May 10, 2011

Movin' It Up (by T.C. Pfeiler)

Recorded on "T.C.Pfeiler - Dynaflo" Tonewheel Records TWR 199702 & on "Jazz for Kosovo", ORF CD No.214

Copyright 1994 by T.C. Pfeiler - AKM Austria

C
Funk-Rock

M-12

Accomp.:

Maria Lanzendorf, Lower Austria, 1994

Mysterious Affair (by T.C. Pfeiler)

Recorded on "Red Holloway /T.C. Pfeiler - Day Dream" Tonewheel Records TWR 199703

C
slowly

Copyright 1996 by T.C. Pfeiler - AKM Austria

M-15

Gm7 **Bb7/9(#11)** **A7(b13)** **Eb7b9** **Dm7**

Db7/b9(#11) **Cm7/9** **Ab7/9(#11)** **Gmaj7 Ab7b9**

Fine

Bmaj7 **E7** **Bmaj7** **E7**

D#m7 **E7** **D#m7** **E7** **D#m7** **G#7** **B7** **F#m7b5**

D.C. al Fine
ML, Dec. 21, 1996

No Dogs Please (by T.C. Pfeiler)

C
Med. Swing

Recorded on "T.C. Pfeiler - For H.G.B.S." Tonewheel Records TWR 199704

Copyright 1997 by T.C. Pfeiler - AKM Austria

N-2

Intro (ad lib)

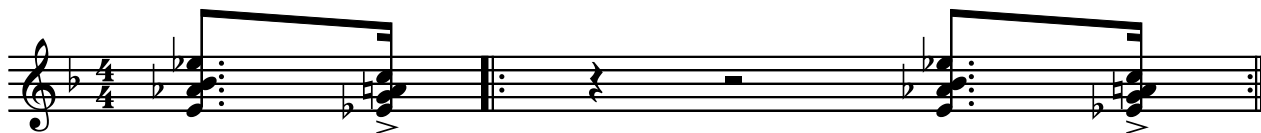

Theme :

A)

F9 Gb9 F9

F9 Gb9 F9

F9 Gb9 F9

F9 Gb9 F9

Cb13 Bb13

B)

Bb13 A13 Ab13

G13 Gb13

Gb9 F9

Cb13 Bb13

Bb13 A13 Ab13

G13 Gb13

Gb9 C13

Solos over intro figure

On cue : into B)

ML, Sept. 10, 1997

Out Of Space (by T.C. Pfeiler)

Recorded on "T.C. Pfeiler - Out Of Space" Tonewheel Records TWR 199501

Copyright 1994 by T.C. Pfeiler - AKM Austria

C
Med./ Up Swing

0-5

Cm 4x drums fill

Solos : Cm, after each solo into bridge

Herzogenburg, Lower Austria, July & Sept. 1994

Rough Work (by T.C. Pfeiler)

Recorded on "Herb Ellis meets T.C. Pfeiler", Tonewheel Records TWR 199701

C
Med./Up Swing

Copyright 1992 by T.C. Pfeiler - AKM Austria

R-6

C7

F7 C7

G7 C7

Interlude :

On cue after each solo !

C9 Abdim C9

F9 Fdim F9 C9

G13 G13 G#13 A13 Bb13 Db9 C13

drum fill.....

Break & Fine
or into drum
far.next solo

Sbg., Jan. 30, 1992

[♮]
Latin

Success Secrets (by T.C. Pfeiler)

Copyright 2017 by T.C. Pfeiler - AKM Austria

S-1055

N.C. Fm Gm7b5 C7b9

Fm Gm7b5 C7b9 Fm

Gm7b5 C7b9 Fm

Gm7b5 C7b9 Gm7b5 C7b9

Fm Gm7b5 C7b9

Fm Gm7b5 C7b9 Fm

Seekirchen, Austria, May 12, 2017

The Crusher (by T.C. Pfeiler)

Recorded on "T.C. Pfeiler - Dynaflow", Tonewheel Records TWR 199702

C
Funk-Rock

Copyright 1994 by T.C. Pfeiler -AKM Austria

T-10

F7/9 F#7/9 F7/9 C7#9

Bb7 Eb7 Bb7 Eb7

Bb7 Eb7 F7 C7/9

Break & Fine

Herz., Aug. / Sept. 1994